

Osaka Sentimental Road_MFG_Bass

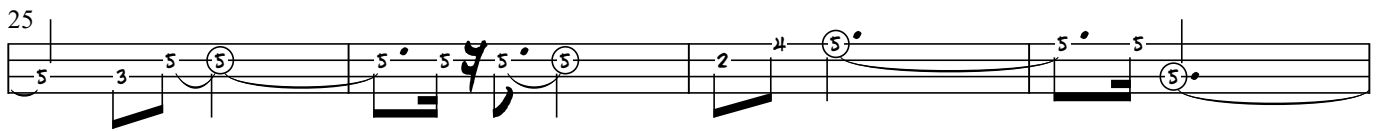
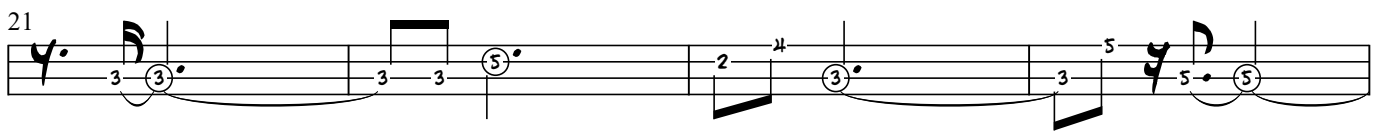
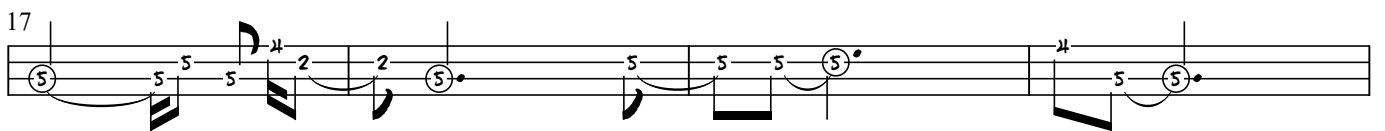
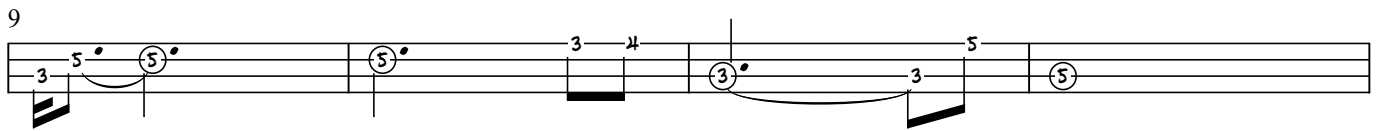
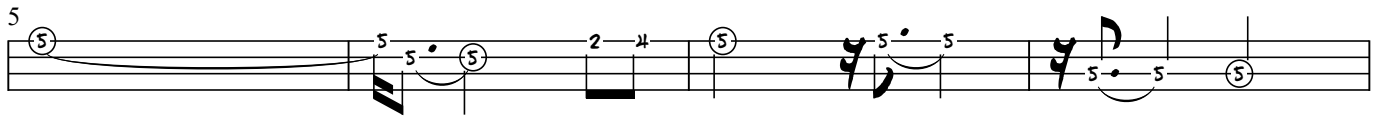
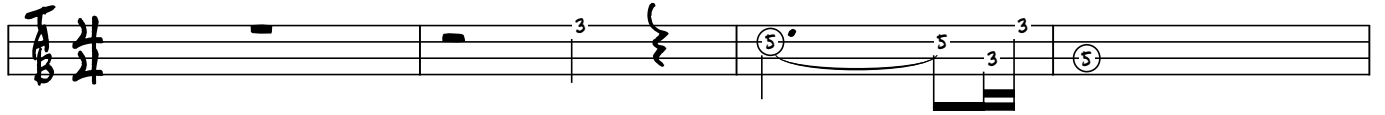

33

37

41

45

49

53

57

61

65

69

73

77

81

85

89

93

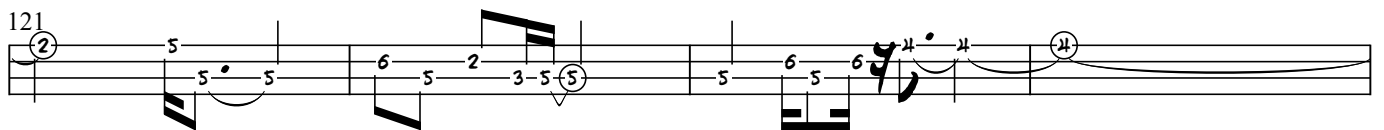
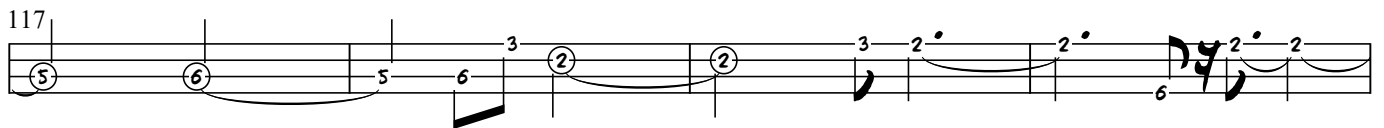
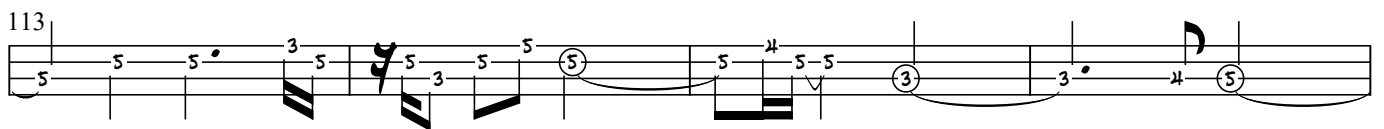
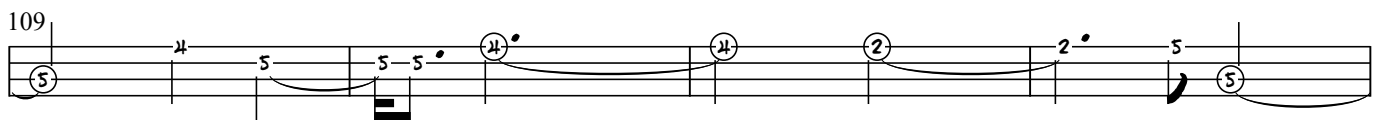
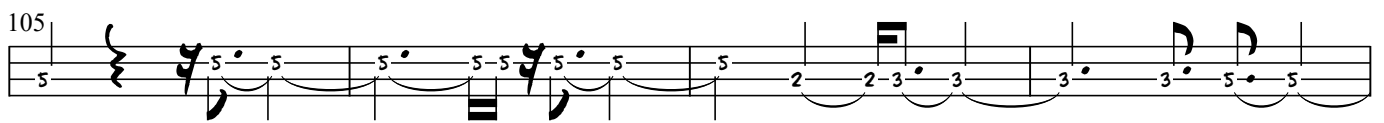

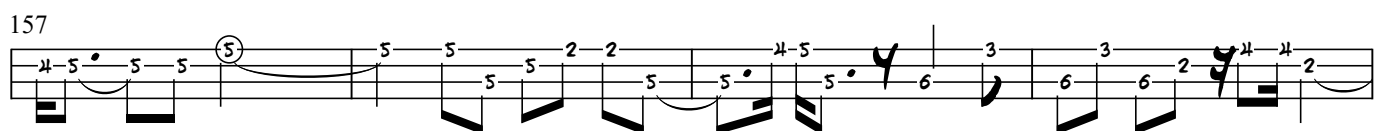
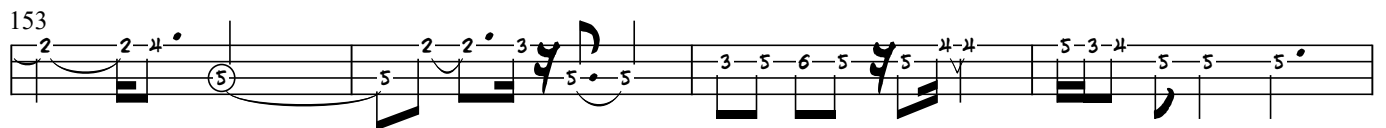
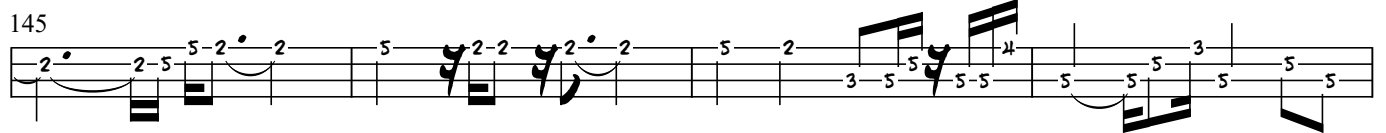
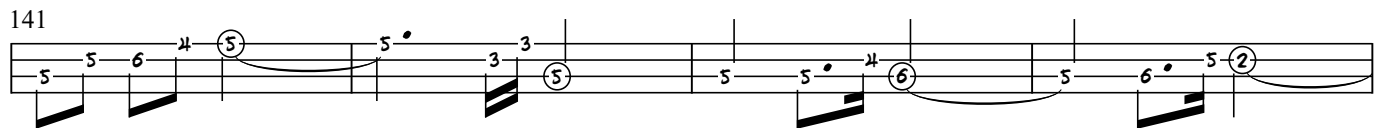

161

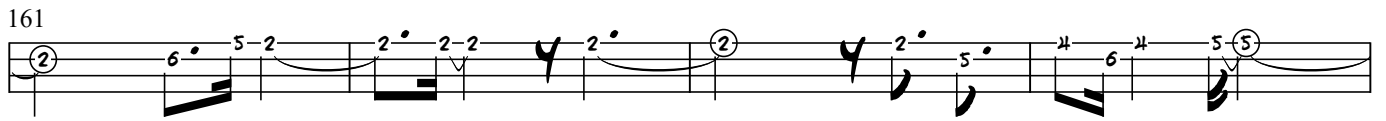

165

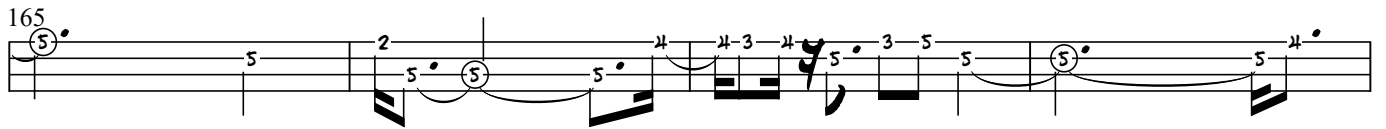

169

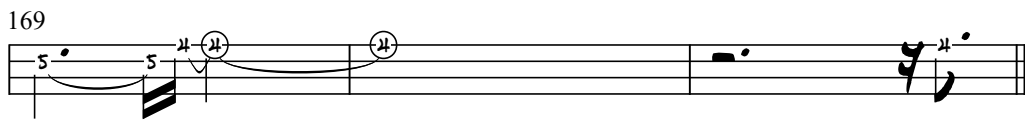
